

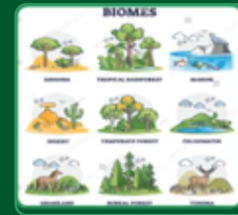

Key knowledge

- Know what latitude and longitude lines are.
- Know that longitude lines are read before latitude lines.
- Know the names of 10 countries in both the northern and southern hemispheres.
- Know the names and locations of three major deserts from three different continents.
- Know what the prime meridian is and what it is used for.
- Know what the equator is.
- Know the location of the tropics of Cancer and Capricorn.
- Know the name of the longest river in Africa and Europe.
- Know the difference between the populations of different cities in Asia and which country has the highest.
- Know the difference between the populations of different cities in South America and which country has the highest.
- Know biome areas of the world including arctic, tundra, coniferous / deciduous forest, deserts, woodland and rainforest.

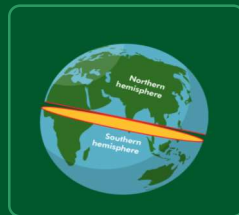

Key vocabulary

Latitude	Imaginary lines that run east to west around the world.
Longitude	Imaginary lines that runs north to south around the world.
Time zone (meridians)	Meridians that separate the Earth into 24-hour time zones.
Prime Meridian	An imaginary line that runs north to south around the world.
Equator	An imaginary line that runs east to west around the world.
Northern Hemisphere	Above the equator line.
Southern Hemisphere	Below the equator line.
Tropic of Cancer	An imaginary line located 23.5 degrees north of the equator.
Tropic of Capricorn	An imaginary line located 23.5 degrees south of the equator.
Biome	An area that is sorted according to habitat, soil and weather features.
Population	An amount of people who live in one location.

Key questions

- 1 Can you name 10 countries in the Northern Hemisphere?
- 2 Can you name 10 countries in the Southern Hemisphere?
- 3 Can you name at least 3 major deserts from 3 different continents?
- 4 What is the name of the imaginary line that travels from the North Pole to the South Pole?
- 5 What is the name of the imaginary line that circles the Earth from east to west?
- 6 Which tropic can be found in the Southern Hemisphere?
- 7 Which tropic can be found in the Northern Hemisphere?



Key Knowledge, Vocabulary and Questions

Spring Term – Goods and Trade

Year 6

Key knowledge

- Know what international trade is.
- Know the difference between imports and exports.
- Know items that are traded between countries.
- Know items that are imported into the UK.
- Know items that are exported out of the UK.
- Know that some items are labelled fair trade
- Know that some items can be the product of more than one country.
- Know that trade can affect people's livelihood.
- Know what the word globalisation means.



Key vocabulary

Trade	The exchange of goods and services between two or more parties (including countries)
Import	When one country buys things from another country
Export	When one country sells things to another country
Goods / Products / Produce.	Products and services that are made/grown by people and companies
Globalisation	Relating to something which is happening on a world scale.
Fair trade	Trade where the sellers are not exploited and given a fair price for their goods / products / produce.

Key questions

- 1 What is trade?
- 2 What does import and export mean?
- 3 What items are imported into the UK?
- 4 What items are exported out of the UK?
- 5 What is meant by the term fair trade?
- 6 How does trade affect people's livelihoods?



Key knowledge

- Know what a maritime map is.
- Understand how transportation differs between our area and others.
- Understand similarities and differences between shipping practices in the local area and wider world
- Understand how to track shipping practices throughout the world.
- Understand what different tools can do when using digital maps.

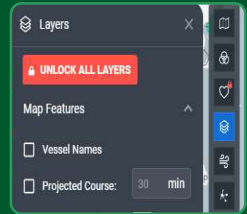
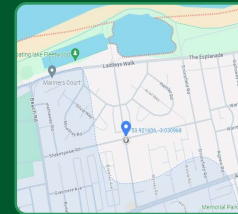
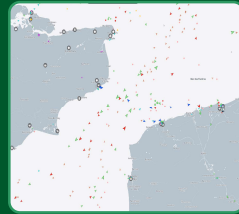
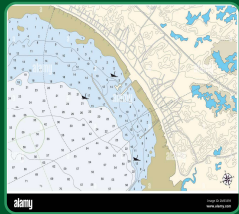

Key vocabulary

Maritime map	A graphic representation of a sea region or water body and adjacent coasts or banks. Also called nautical charts.
Transportation	The movement of goods and persons from place to place and the various means by which such movement is accomplished.
Shipping	The transporting of goods and passengers by water
Vessel Tracker	Website / digital service used to track the position of ships throughout the world. E.g www.marinetraffic.com
Measurement Tool	Used to measure distance on a digital map.
Pin	Used to mark a location on a digital map.
Layers	Layers can be switched on or off on a digital map to change the information shown.

Key questions

- 1 What is a maritime map and how does it differ from a regular map?
- 2 How is transportation different in other countries?
- 3 How do our shipping practices differ from other countries?
- 4 How could you track and identify trends in shipping practices throughout the world?
- 5 What does a measurement tool do on a digital map?
- 6 What could you use a pin tool for on a digital map?
- 7 What information can you turn on and off on a digital map?